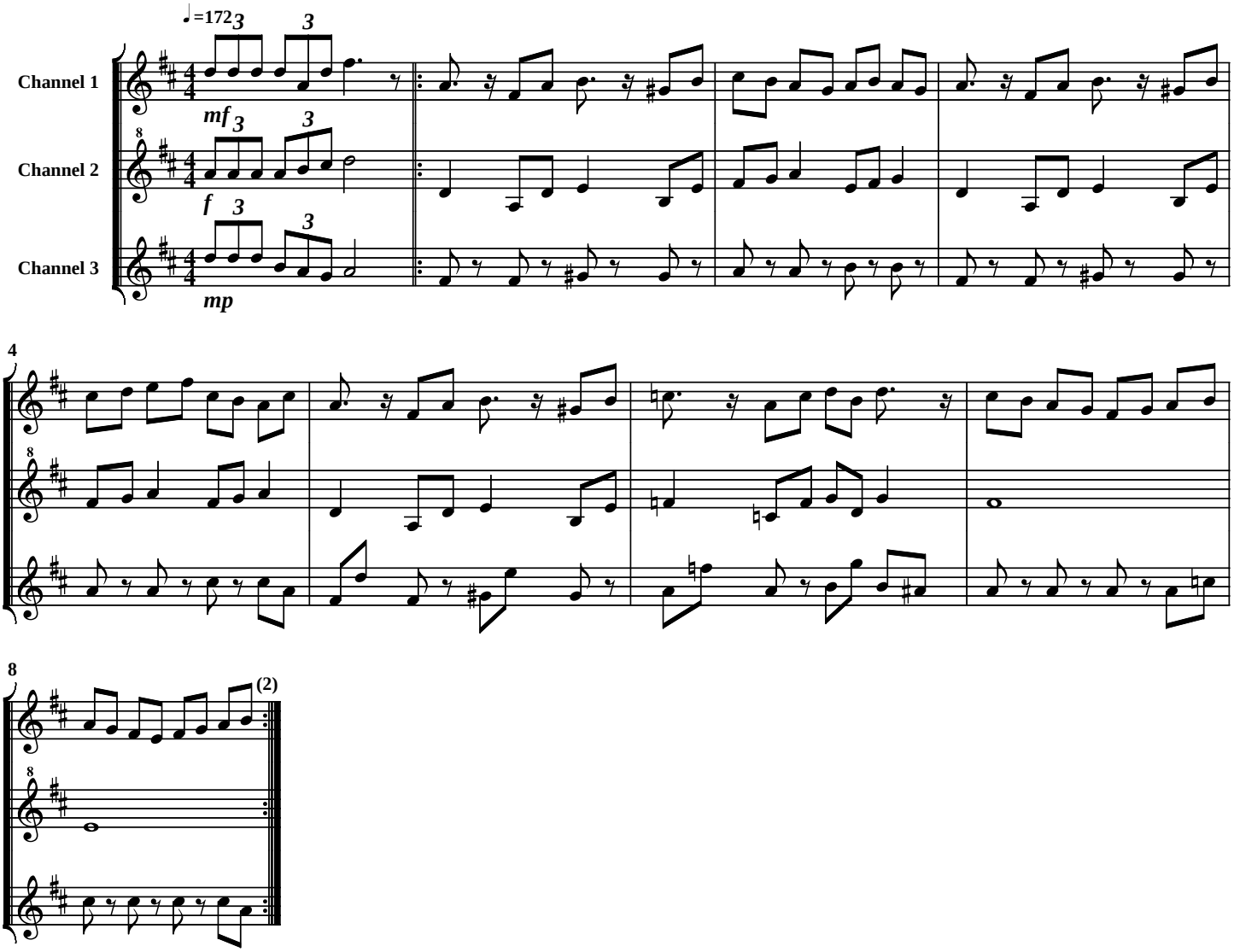Pokémon RGBY - Trainer defeated